[illegible]

HSL [illegible] Retrofit [illegible]/[illegible] [illegible]

[illegible]: HSL C102X

[illegible]/[illegible] [illegible] ([illegible]) [illegible]. [illegible] 8.13.0183.5/6/7/8 [illegible] 8.14.0123.5/6/7/8.

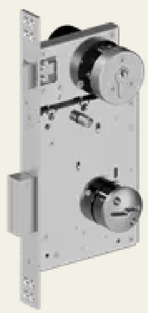

[illegible]

- 1:1 [illegible]- [illegible] HSL C
- [illegible] HSL (1 [illegible])
- [illegible]
- [illegible]

SECURITY MADE IN GERMANY SINCE 1883

STUV

[illegible]

[illegible] HSL [illegible].
[illegible] (… 180°). [illegible] (… 120°).
[illegible].
[illegible].
[illegible].
[illegible] (… 180°).
[illegible].
[illegible]
[illegible] (…) [illegible].
[illegible] HSL C102X [illegible] (…) [illegible] STUV [illegible].
[illegible] 180°. [illegible], [illegible]. [illegible], [illegible].
[illegible].

[illegible]

— [illegible]

[illegible]

SECURITY
MADE IN GERMANY
SINCE 1883

[illegible]

[illegible]	[illegible]
[illegible]	[illegible]
[illegible] [illegible] [illegible]	330 x 30 x 4
[illegible] [illegible] [illegible]	[illegible]
[illegible] [illegible]	[illegible]
[illegible] [illegible] [illegible]	[illegible]
[illegible]	HSL-[illegible] [illegible]
[illegible] [illegible]	7
[illegible] [illegible]	[illegible]
[illegible] [illegible]	3,2
[illegible] [illegible] [illegible]	137 x 30 x 250
[illegible] [illegible] [illegible]	[illegible]
[illegible] [illegible]	500.000
[illegible] [illegible] [illegible] [illegible]	50
[illegible] [illegible] [illegible] [illegible] [illegible] [%]	95% [illegible] [illegible]
[illegible] [illegible] [illegible]	20

SECURITY
MADE IN GERMANY
SINCE 1883

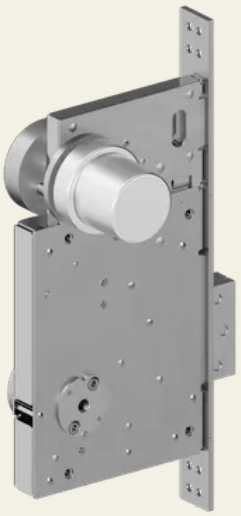

Steinbach & Vollmann GmbH | Parkstraße 11 42579 Heiligenhaus | +492056140 | info@stuv.de | www.stuv.de