SECURITY
MADE IN GERMANY
SINCE 1883

4 mm Ofsetli Mammut Dönen Cıvata için paslanmaz çelik dil

Madde no.: V02467040

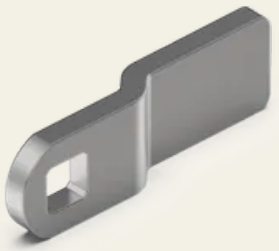

Teknik veriler

Malzeme	Paslanmaz çelik
Renk	Tarafsız
Özellik	Mammut kompresyonli döner kilitlerle uyumludur
Gövde uzunluğu [mm]	18
Ofset [mm]	4
Dil [mm]	45
Kapı menteşe yönü	Sağ / Sol

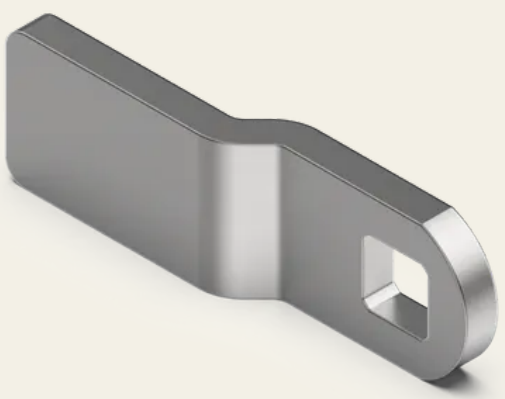

SECURITY
MADE IN GERMANY
SINCE 1883



Steinbach & Vollmann GmbH | Parkstraße 11 42579 Heiligenhaus | +492056140 | info@stuv.de | www.stuv.de